MicroSeismic Inc.

THE UNCONVENTIONAL SEISMIC RESOURCE

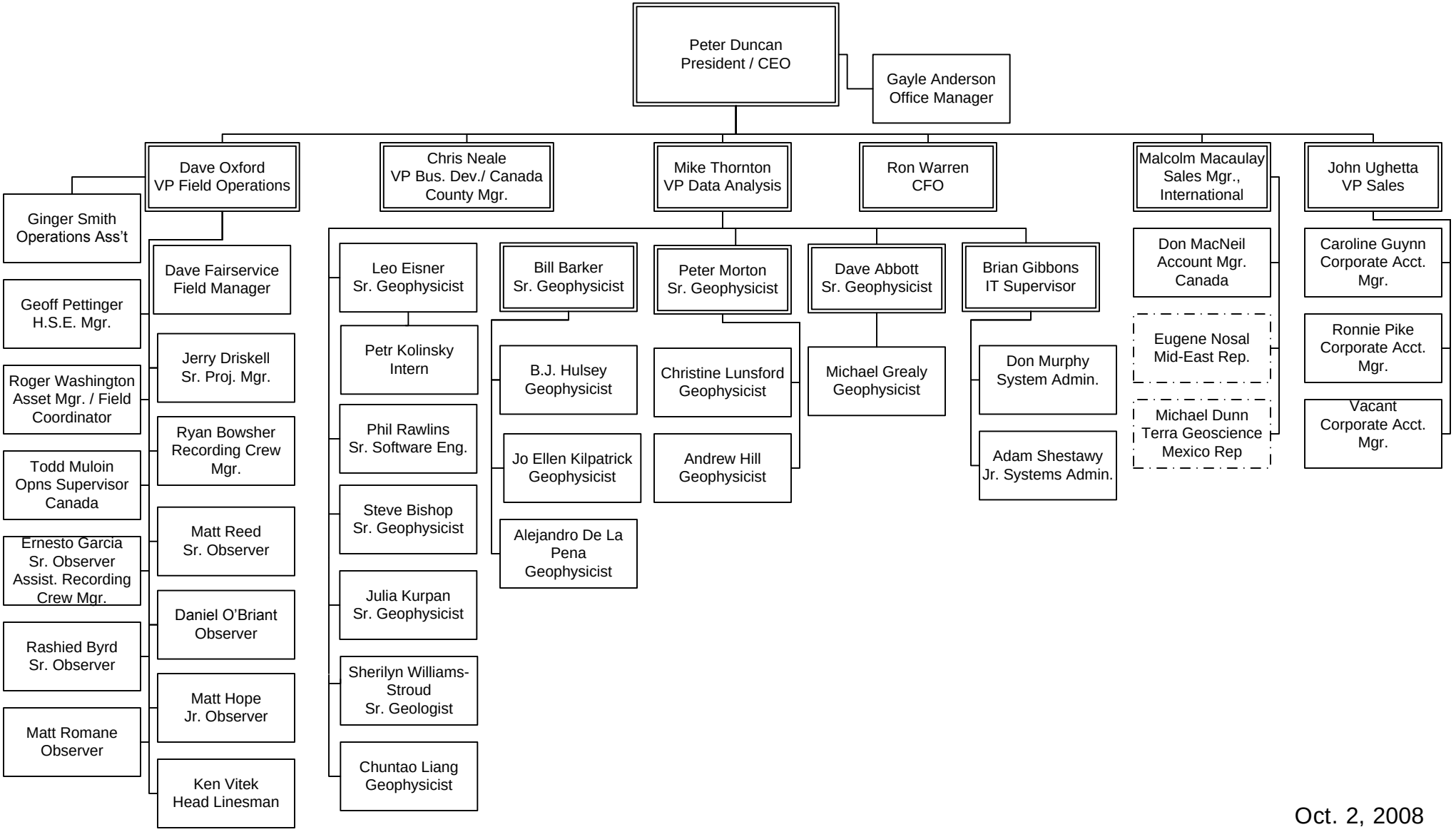

Oct. 2, 2008